



19th Prof. Vladas Gronskas International Scientific Conference

Abstract Book

29th of November, 2024



2024

Scientific Committee

Prof. Dr Remigijus Čiegis, Vilnius University, Lithuania
Prof. Dr Veselin Draskovic, University of Montenegro, Montenegro
Prof. Dr Edmundas Jasinskas, Vilnius University, Lithuania
Prof. Dr Dalia Krikščiūnienė, Vilnius University, Lithuania
Prof. Dr Zorica Bogdanović, University of Belgrade, Serbia
Prof. Dr Asta Mikalauskiene, Vilnius University, Lithuania
Prof. Dr Vesna Bosilj Vukšić, University of Zagreb, Croatia
Ph.D. Dalia Suša Vugec, University of Zagreb, Croatia
Prof. Dr Kristina Rudžionienė, Vilnius University, Lithuania
Assoc. prof. Ewelina Idziak, Kazimierz Wielki University, Poland
Prof. Dr Dalia Štreimikienė, Vilnius University, Lithuania
Ph.D. Mine Afacan Findikli, UBI Business School, Belgium
Prof. Dr Rūta Čiutienė, Kaunas University of Technology, Lithuania
Assoc. Prof. Dr Ilona Kiaušienė, Vilnius University, Lithuania
Assoc. Prof. Dr Rasa Pušinitė - Gelgotė, Vilnius University, Lithuania
Assoc. Prof. Dr Ingrida Šarkiūnaitė, Vilnius University, Lithuania
Assoc. Prof. Dr Rumiana Zlateva, Konstantin Preslavsky University of Shumen, Bulgaria
Assoc. Prof. Dr Giedrius Romeika, Vilnius University, Lithuania
Assist. Prof. Dr Indrė Ščiukauskė, Vilnius University, Lithuania
Lect. Dr Beatrice Leustean, University POLITEHNICA of Bucharest, Romania
Ph.D., Ing. Leonard Wallezký, Masaryk University, Czech Republic
Asist. Prof. Dr Rasa Bartkutė, Vilnius University, Lithuania

Organizing Committee

Project Manager:

Assoc. Prof. Dr Ingrida Šarkiūnaitė, Vilnius University, Lithuania
Director of the Institute of Social Sciences and Applied Informatics – Assist. Prof. Dr Indrė Ščiukauskė, Vilnius University, Lithuania
Prof. Dr Dalia Krikščiūnienė, Vilnius University, Lithuania
Assoc. Prof. Dr Ilona Kiaušienė, Vilnius University, Lithuania

Doctoral students:

Viltė Lubytė, Gabija Stanislovaitytė, Daiva Masaitytė, Jūratė Budrienė, Neringa Grigarienė-Vaitiekūnaitė, Vaida Mardosaitė, Vilnius University, Lithuania

IT manager:

Juozas Stočkus, Vilnius University, Lithuania

Public Relations:

Rima Kubiliūtė, Monika Būblaitytė, Inga Vaitkevičiūtė, Domantė Vaišvylytė, Jorė Bendinskaitė, Vilnius University, Lithuania

Editor:

Prof. Dr Dalia Krikščiūnienė, Assoc. Prof. Dr Ingrida Šarkiūnaitė

eISSN 2669-0233

<https://doi.org/10.15388/VGISC.2024.II>

© Authors, 2024

© Vilnius University, 2024.

This is an Open Access article distributed under the terms of the Creative Commons Attribution Licence, which permits unrestricted use, distribution, and reproduction in any medium, provided the original author and source are credited.

POSTERS

ANALYSIS OF PUPPY ADOPTION SPEED FROM “PENKTA KOJA” SHELTER BASED ON DIFFERENT CRITERIA

Lukas Malinauskas

*Marketing Technologies Bachelor Studies, Vilnius University Kaunas Faculty
E-mail: lukas.malinauskas@knf.stud.vu.lt*

Matas Kornelijus Vanagas

*Marketing Technologies Bachelor Studies, Vilnius University Kaunas Faculty
E-mail: matas.vanagas@knf.stud.vu.lt*

Supervisor: Prof. Dr Dalia Krikščiūnienė

This study analyzed factors such as size, age, and color to identify trends influencing puppy adoption speed and propose strategies. Tools like pivot charts, linear regression, and Power BI were employed to evaluate adoption dynamics. This research is relevant for optimizing shelter operations by offering data-driven insights into adoption processes. It highlights opportunities to target specific groups and improve adoption rates. Results showed that small puppies had the shortest stays, with 10 classified as long-term stays, while large puppies had 14 and medium-sized puppies - had 25. Mature puppies with medium-colored fur experienced the longest stay, averaging about 250 days, whereas medium-colored senior puppies averaged about 50 days. Medium-sized puppies had 30 average-term stays, which is triple the amount of small puppies, indicating their unique challenges. Recommendations include intensifying promotions for medium-sized and senior puppies and leveraging peak adoption seasons like Christmas to enhance outcomes.

Key words: *Adoption speed, shelter dogs, seasonality, size groups, data analysis*

POSTERS

ANALYSIS OF PUPPY ADOPTION SPEED FROM "PENKTA KOJA" SHELTER BASED ON DIFFERENT CRITERIA

Lukas MALINAUSKAS, Matas Kornelijus VANAGAS

Marketing technologies bachelor study programme, Vilnius University Kaunas Faculty, Mūitinės g. 8,
Kaunas, 44280, Lithuania



Problem

What factors most significantly influence the speed of puppy adoption at the "Penkta Koją" shelter?

Infographics

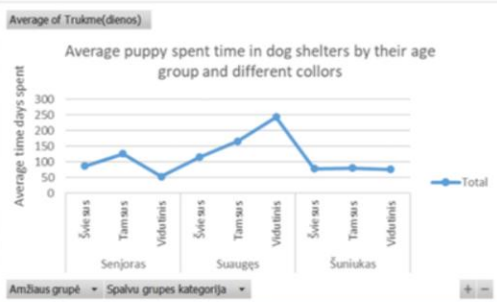
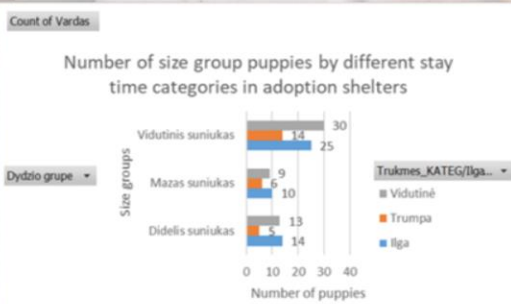
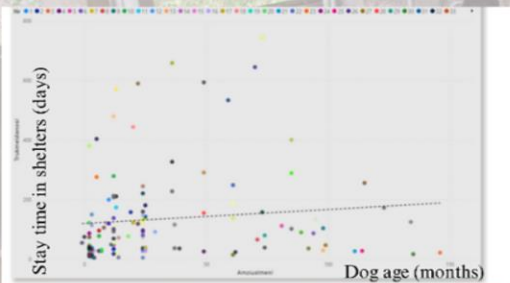

Methods and tools

Linear regression, pivot charts, powerBI

Relevance and objectives

This topic is significant for organizations because of its limited analytical tool experience and resources. From an organizational perspective, this study is valuable because shelters can use its findings to optimize their operations and increase adoption rates. The topics objectives are to classify puppies based on size, color, age, spent time and seasonality. Then, identify the primary factors influencing adoption speed. Lastly, provide recommendations for improving the operational efficiency of the shelter. Practically, the recommendations provided can be directly applied to advertising campaigns, seasonal planning, and increasing the adoption opportunities for individual puppies. This not only ensures more efficient use of available resources but also improves the quality of life for puppies by helping them find permanent homes more quickly.

Results

A weak positive linear association exists between dog age and shelter duration, with older dogs marginally outlasting younger ones. However, the trend's significance is undermined by substantial variance. The tendency between large and small dog duration categories is similar; however, medium-sized dogs exhibit a more moderate adoption duration, leaning towards average (30 cases) rather than extended periods (25 cases). During major holidays like Christmas, adoption rates surge, driven by a desire to share warmth and love. Female dogs, particularly, see a sharp increase in adoptions, peaking in January—potentially reflecting their shelter prevalence. Similar patterns emerge for large and medium male dogs and small to medium female dogs. Medium-colored adult dogs exhibit protracted sheltering, hinting at latent adopter biases. Puppies are adopted much faster regardless of color (avg. stay time <100 days), reflecting their higher demand. It is recommended to intensify advertising campaigns and organize adoption events during warmer seasons.

Contacts:

lukas.malinauskas@knf.stud.vu.lt

matas.vanagas@knf.stud.vu.lt